



# Suki®

## How the Evolution of Gen AI is Impacting Healthcare and Clinical Practice



**SUKI HEARS YOU**

# Introductions



**Josh Margulies**

VP of Strategic Customer Engagement  
Suki



**Michael Behr, MD**

Medical Director, OrthoAtlanta  
EVP, IntraHealth Group

## What is generative AI?

January 19, 2023 | Article

Generative artificial intelligence (AI) describes algorithms (such as ChatGPT) that can be used to create new content, including audio, code, images, text, simulations, and videos. Recent breakthroughs in the field have the potential to drastically change the way we approach content creation.

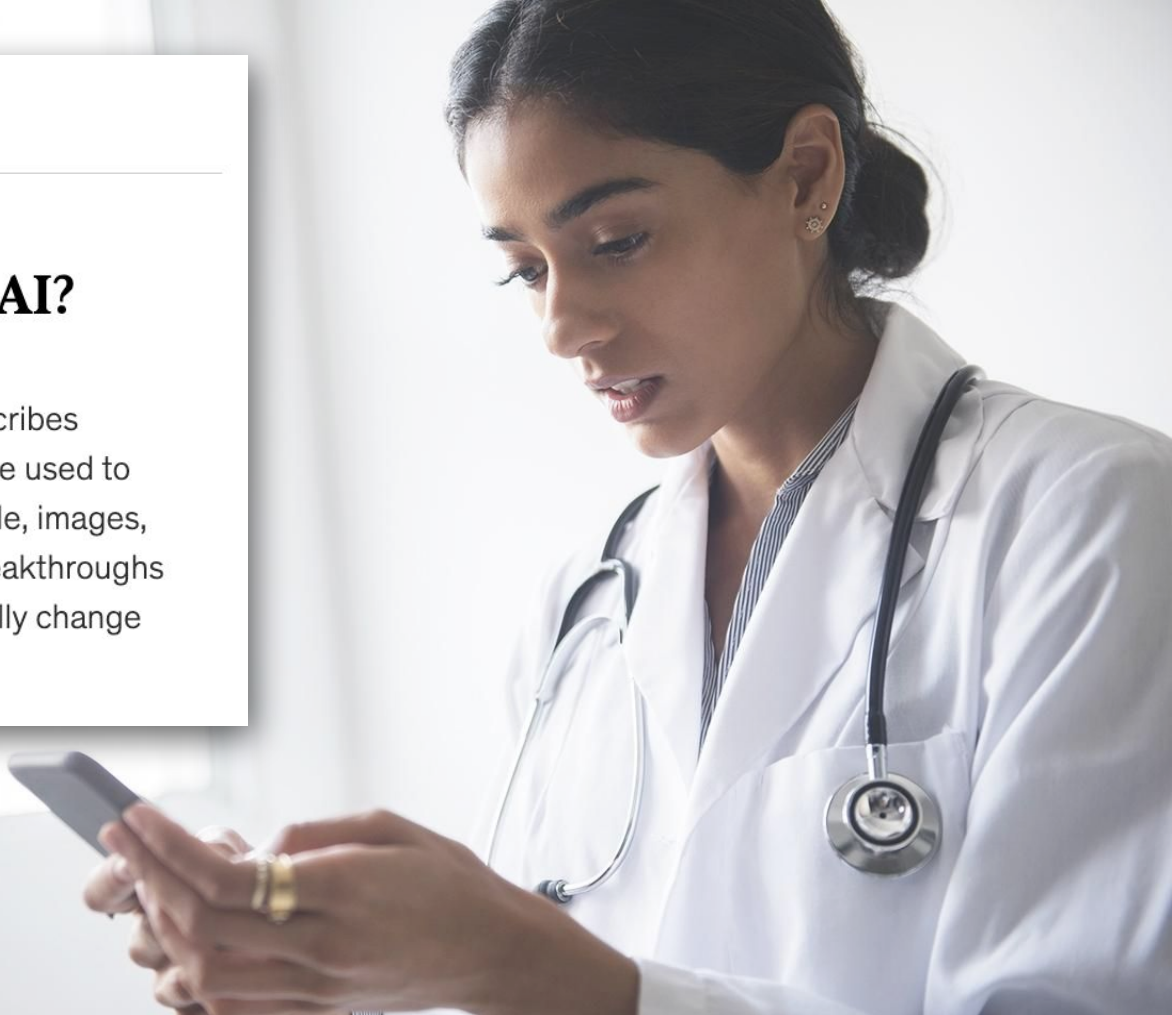

# The power of Gen AI



*Beer-soaked memories, bourbon in my soul,*

*A honky-tonk anthem, takin' its toll.*

*The amber river flowing, drowning out the strain,*

*I'm drinkin' to remember, tryin' to break the chain*

# How Gen AI can impact healthcare

Reduce overall administrative burden  
so clinicians:

- Have more time for patient care
- Have an improved work/life balance
- Reduce stress and burnout
- Can stay in practice longer
- Can generate more revenue



# Why we exist

Our vision is to make healthcare tech invisible and assistive, allowing clinicians to do what they love:

**Take care of patients**

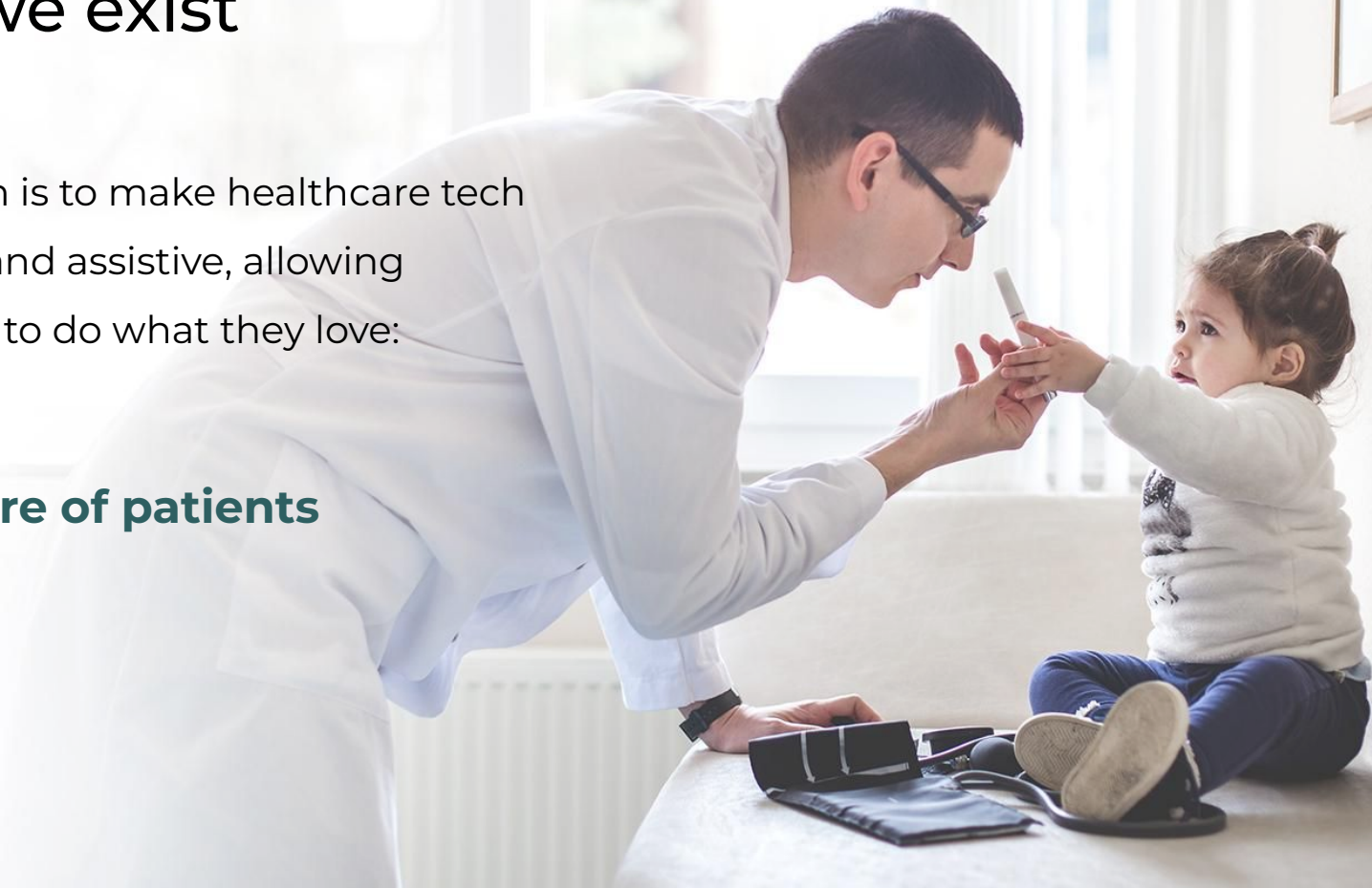



## Suki Assistant

Enterprise-grade

**AI assistant**

for healthcare

**Suki™**

# A True AI Assistant

Helps clinicians save time on tedious administrative tasks.



Clinical documentation



Coding



Answer questions



Dictation

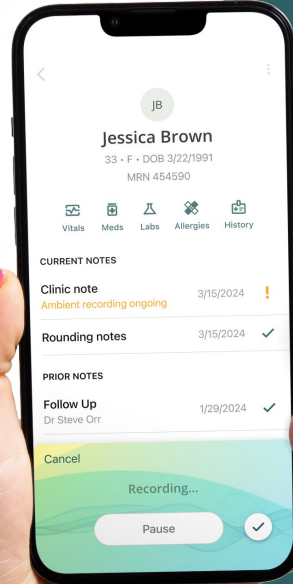

Integrated with all major EHR's

**Epic**

**ORACLE Cerner**

**athenahealth**

**MEDITECH**

Available on all platforms







## Live Demo

- ✓ Ambient note creation on mobile
- ✓ Customized note templates
- ✓ Scripts for automating repetitive tasks
- ✓ Pull in patient chart data from EHR
- ✓ Show Me commands
- ✓ Voice navigation and editing
- ✓ Problem-based charting
- ✓ ICD-10 coding



# User Survey Results: Ambient Pilot

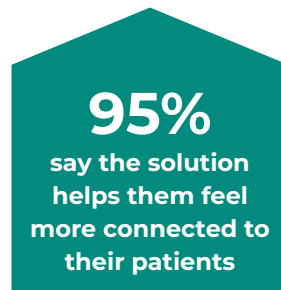

## Insights:

- High overall satisfaction with **user experience**, **ease of use** and **quality of notes generated**
- **95%** were satisfied with Ambient's performance documenting complex multi-problem visits
- **86%** reported Ambient helped them keep on time with their clinic schedules
- **100%** rated the solution as a significant improvement over their previous workflow

# 7 Things to Consider when Choosing an Ambient AI vendor



Privacy and security



Reliance on humans behind the scenes



Depth of EHR Integration



Scalability across specialties and workflows



Editability of AI output



Price



Technology and accuracy

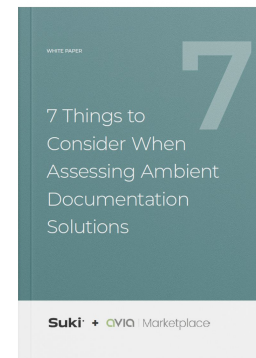

# Q&A